

RENTED - Whyte Ridge

1,810 Sqft - 96 Invermere Street Winnipeg,
Manitoba

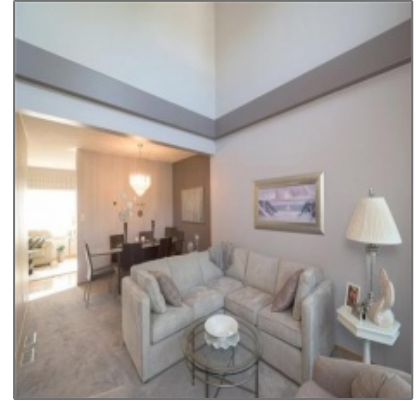
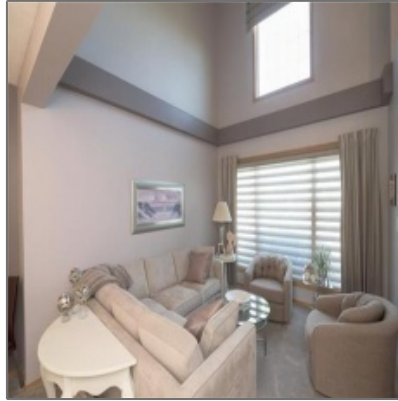

Property Description

RENTED Whyte Ridge

Monthly Rent: \$2300.00

This stunning two storey home offers many features and upgrades throughout. This 4 bed, 3 bath open yet formal plan provides ample space for everyday living and entertaining. Located in beautiful White Ridge You will love this spacious, well kept home. This property also features an attached 2 car garage, fenced in yard and back yard deck! The tenant is responsible for all utility costs.

Type:	Unfurnished
Lease Length:	Annual
Size:	1810 sqft
Beds:	4
Bath:	3
Utilities Included:	None
Parking:	Double attached garage
Pets:	No Dogs
Restrictions:	No Smoking or Vaping of any kind
Inclusions:	

Please call our office at 204-477-1133 or email us at rentals@monopolyrealty.ca for further details.

Agent Info



Monopoly Property Management

 (204) 477-1133

 rentals@monopolyrealty.ca

- #2-733 Pembina Hwy, Winnipeg, MB R3M 2L8